Descendants of William Chapman

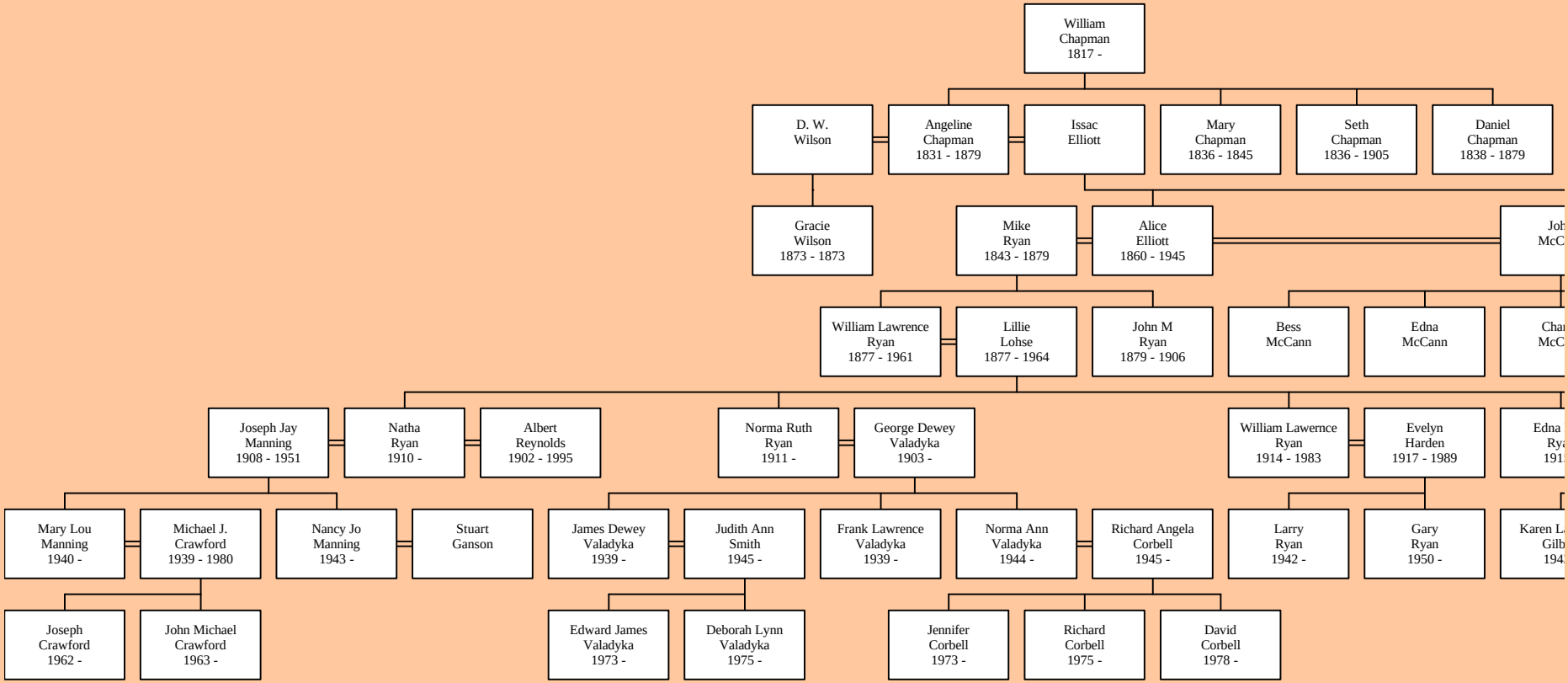

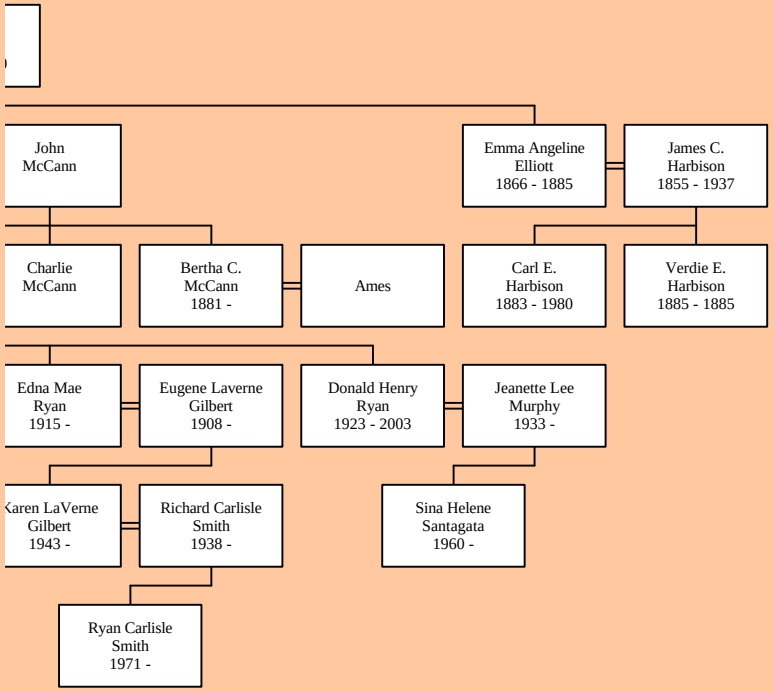
John McCann
Emma Angeline Elliott 1866 - 1885
James C. Harbison 1855 - 1937
Charlie McCann
Bertha C. McCann 1881 -
Ames
Carl E. Harbison 1883 - 1980
Verdie E. Harbison 1885 - 1885
Edna Mae Ryan 1915 -
Eugene Laverne Gilbert 1908 -
Donald Henry Ryan 1923 - 2003
Jeanette Lee Murphy 1933 -
Karen LaVerne Gilbert 1943 -
Richard Carlisle Smith 1938 -
Sina Helene Santagata 1960 -
Ryan Carlisle Smith 1971 -